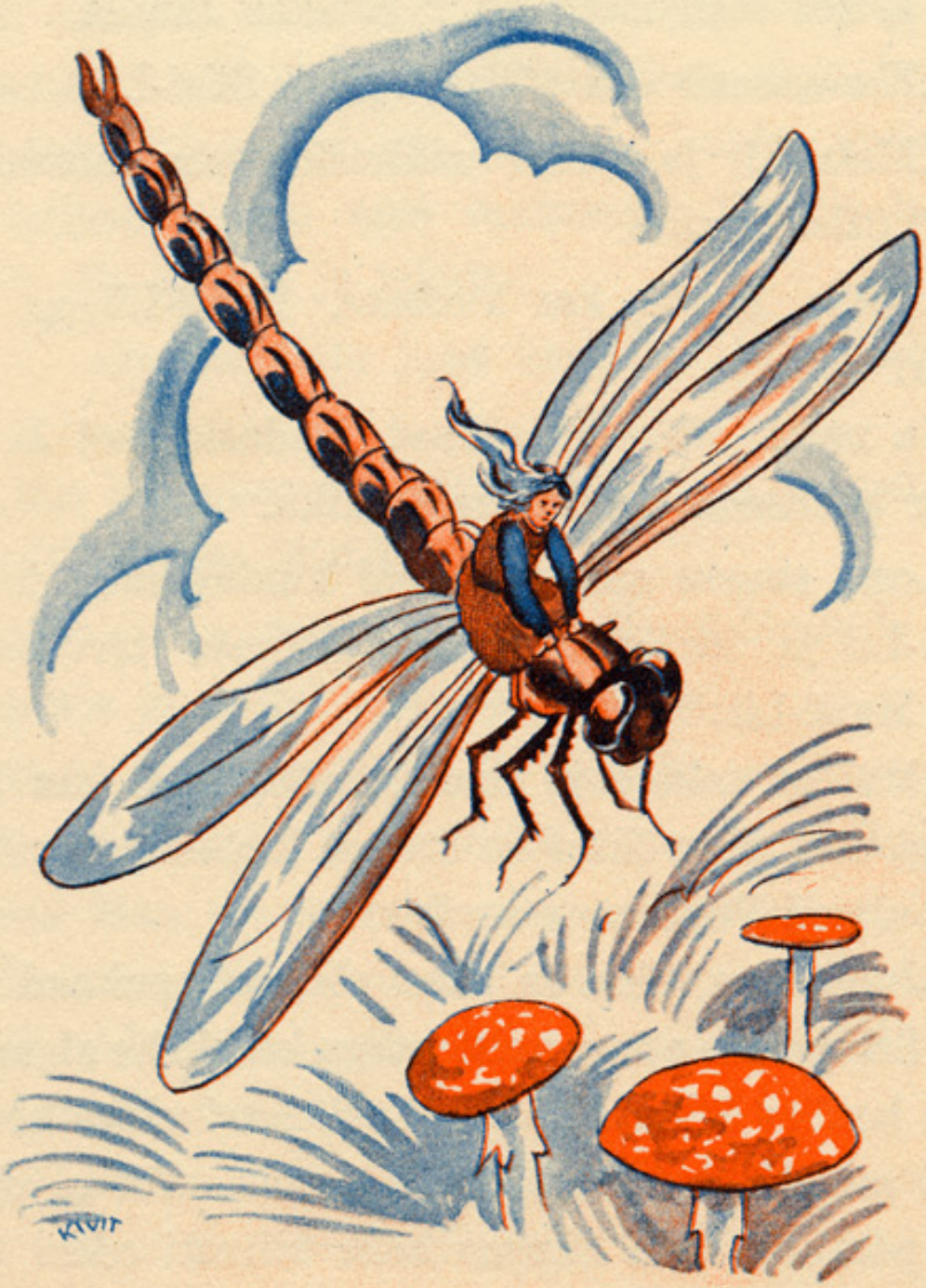

Varsti peatuti Punaseene suvila ees.

(Lk. 73)