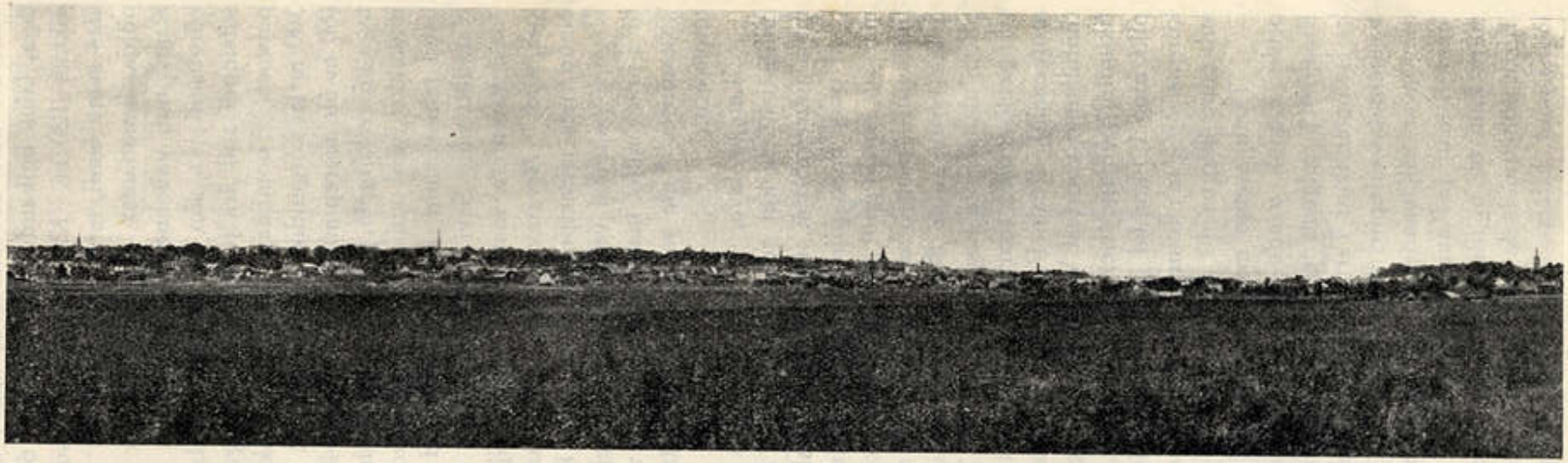

1. joon. Linna üldvaade idast. — *Panorama de la ville vu de l'Est.*



2. joon. Aardla org. — *La vallée d'Aardla.*

Tartu, lk. 178