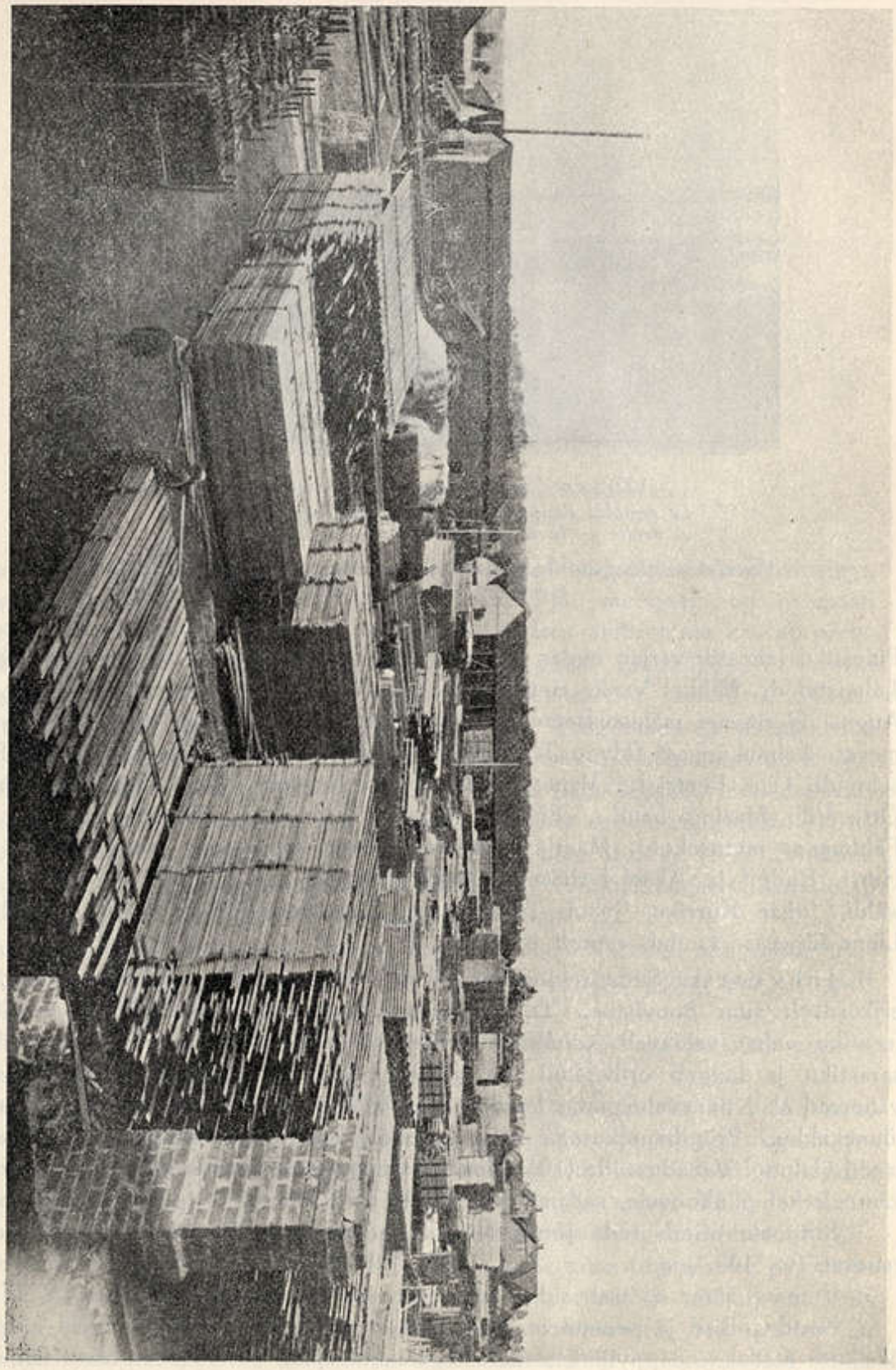

103. joon. Jõeveerne saetöösluse-raioon. — *Partie des scieries sur le bord de l'Emajõgi.*