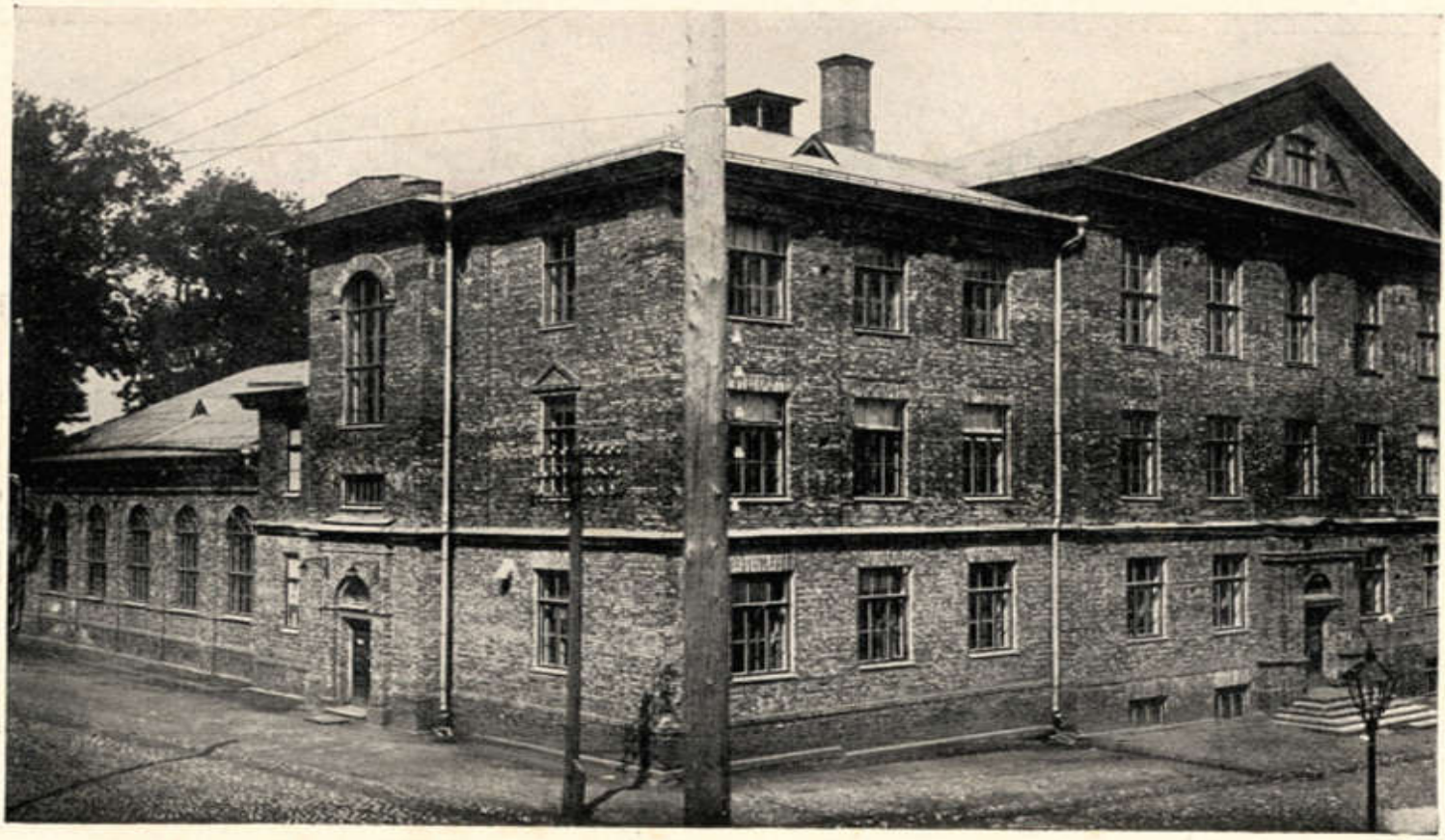

Koolimaja Karlova 48 / Lina 2.



Kaagvere lastekodu paviljon.