

Ulila elektrijaama hoone.

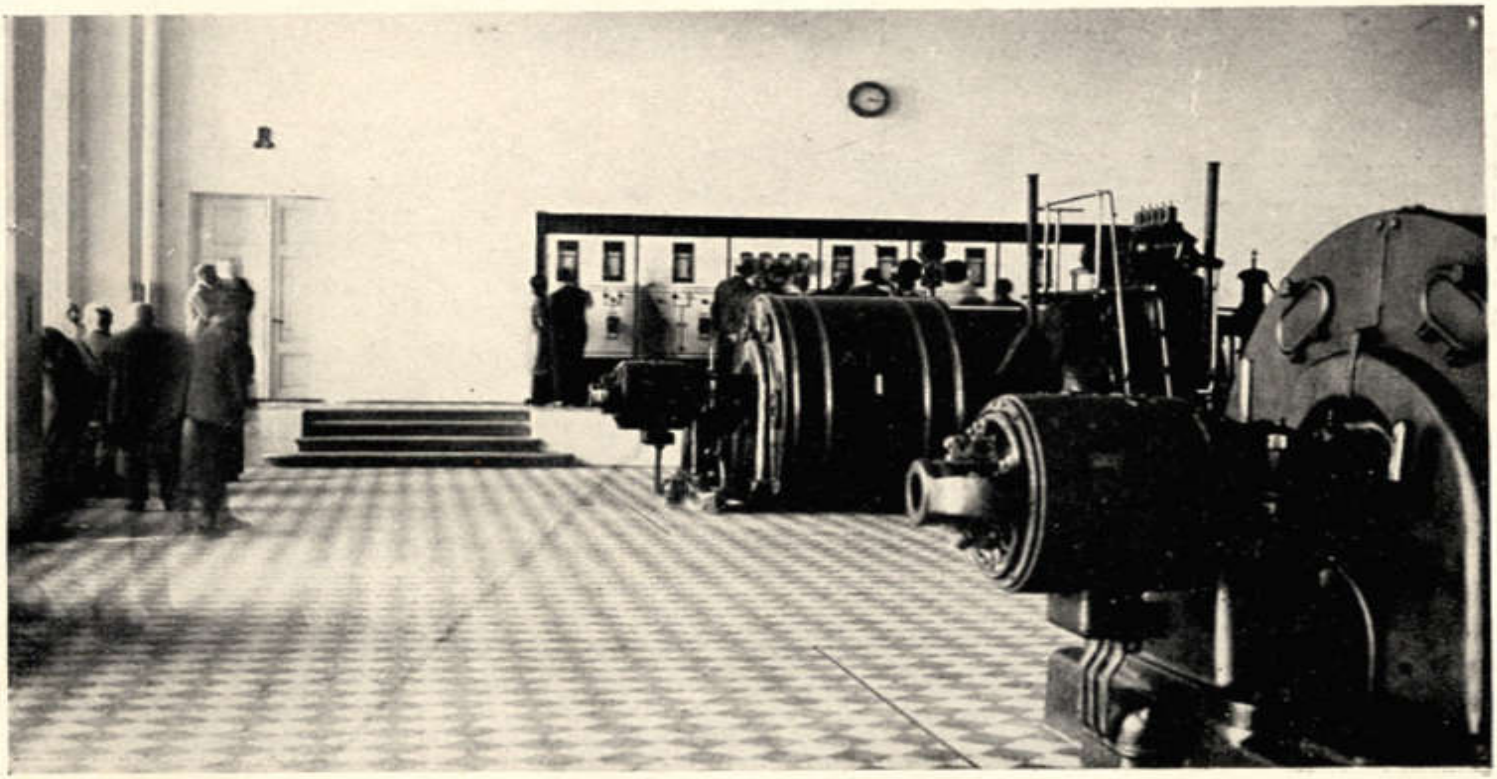

Turbogeneraatorid Ulila elektrijaamas.