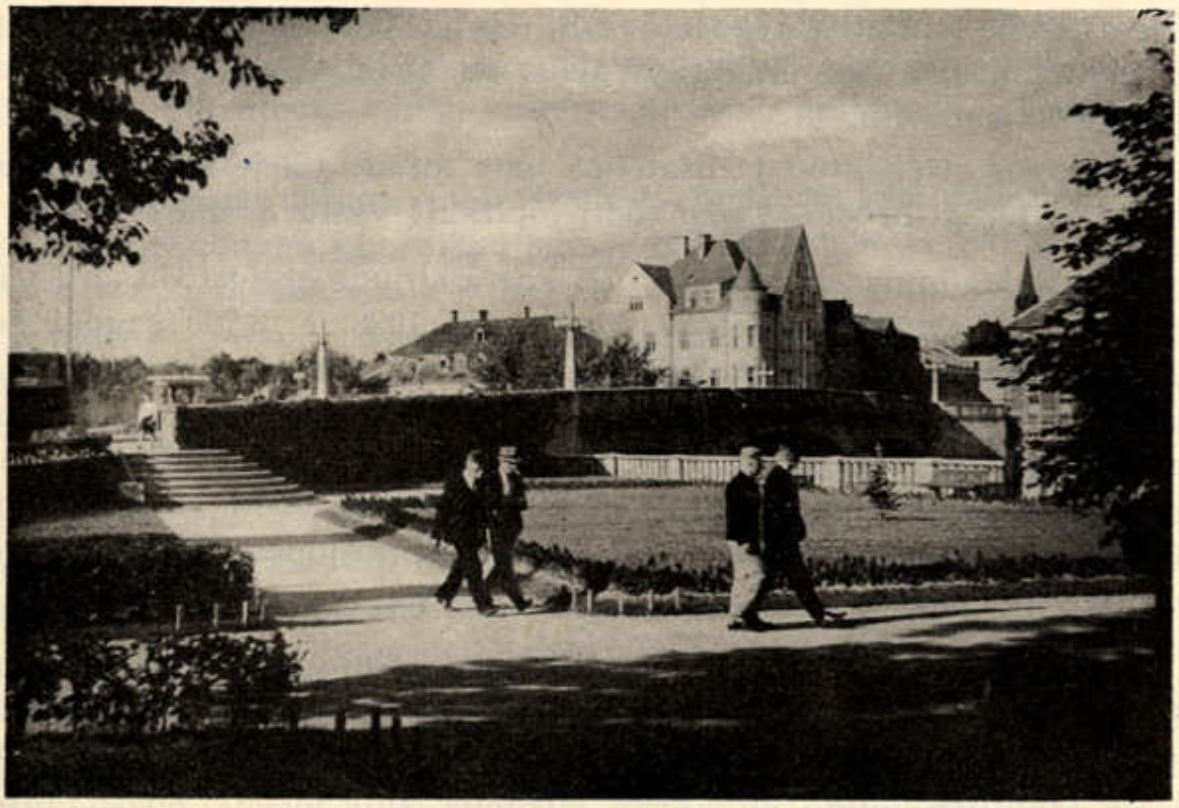

Muruplats Vabaduspuiestiku lõpus.



Vabaduspuiestik.