

Poeglastegümnaasiumi hoone.

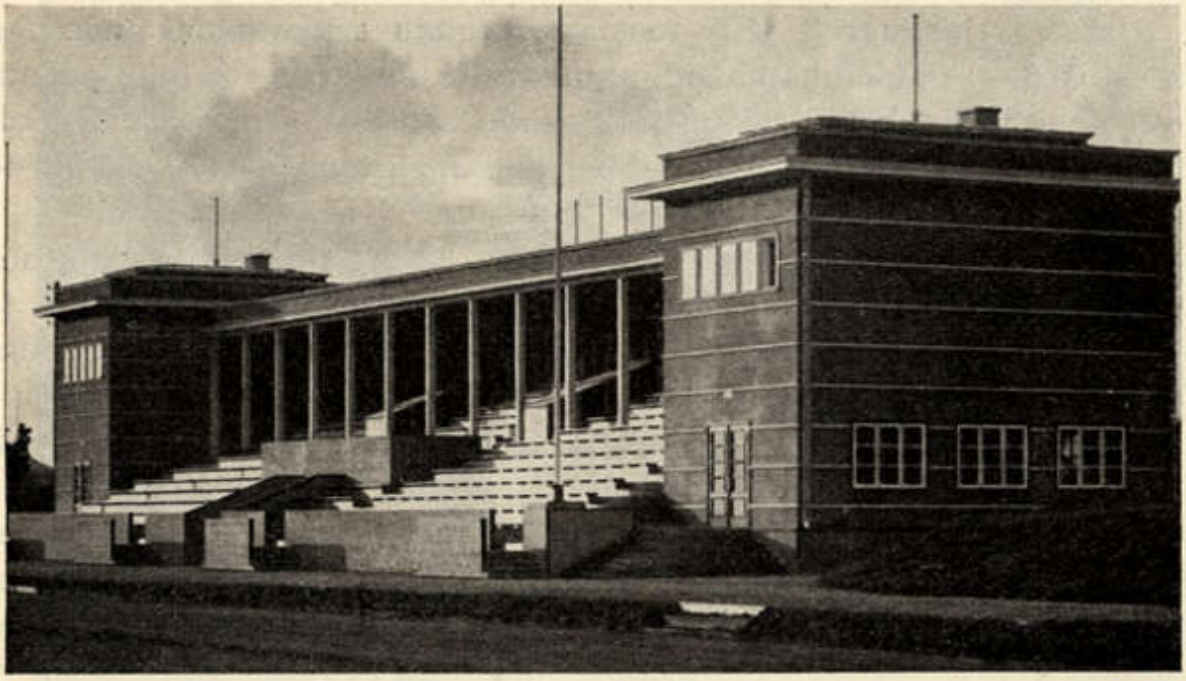

Tamme staadioni tribüün-spordihoone.