

Turuhoone lihahall.

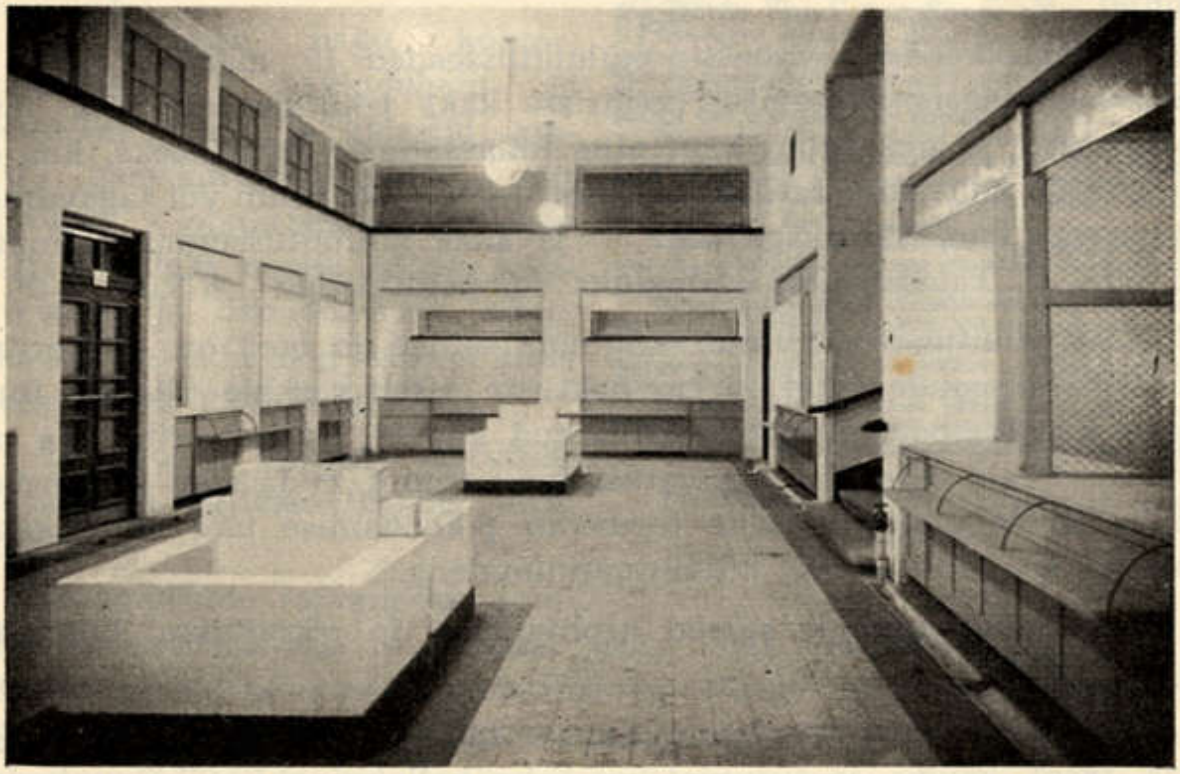

Turuhoone kalahall.